



D Y PATIL DENTAL SCHOOL

Dr. D Y Patil Knowledge City, Charholi Bk, Via Lohegaon, Pune 412105

Affiliated to Maharashtra University of Health Sciences, Nashik

Recognized by Dental Council of India



SELF STUDY REPORT (CYCLE 1) 2018-2023

Criteria 8: Part- B- Health Science Disciplines

Key Indicator: 8.2: B 2 Dental College

**Metric: 8.1.5: The students are trained for using High End Equipment for
Diagnostic and therapeutic purposes in the Institution.**

Geo tagged Photos of the Facilities

INDEX

Sl no	High End Equipment	Page No
1	Cone Beam Computed Tomogram (CBCT)	1
2	CAD- CAM	2
3	Nemoceph Software	3
4	ENDO MICROSCOPE	4
5	Endo RVG	5
6	Dental Laser Unit	6
7	Lateral Cephalometric Machine and OPG machine	7- 8
8	Intra oral camera	9

CBCT Demonstration and Training for Students



CAD- CAM demonstration and Training for Students

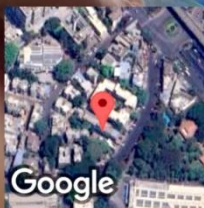

Pimpri-Chinchwad, Maharashtra, India

Akshay Society, 4, Station Rd, Vaishali Nagar, Pimpri Colony, Pimpri-Chinchwad, Maharashtra 411017, India

Lat 18.625453°

Long 73.804882°

19/06/24 04:12 PM GMT +05:30

Imaging and Morphometric Software

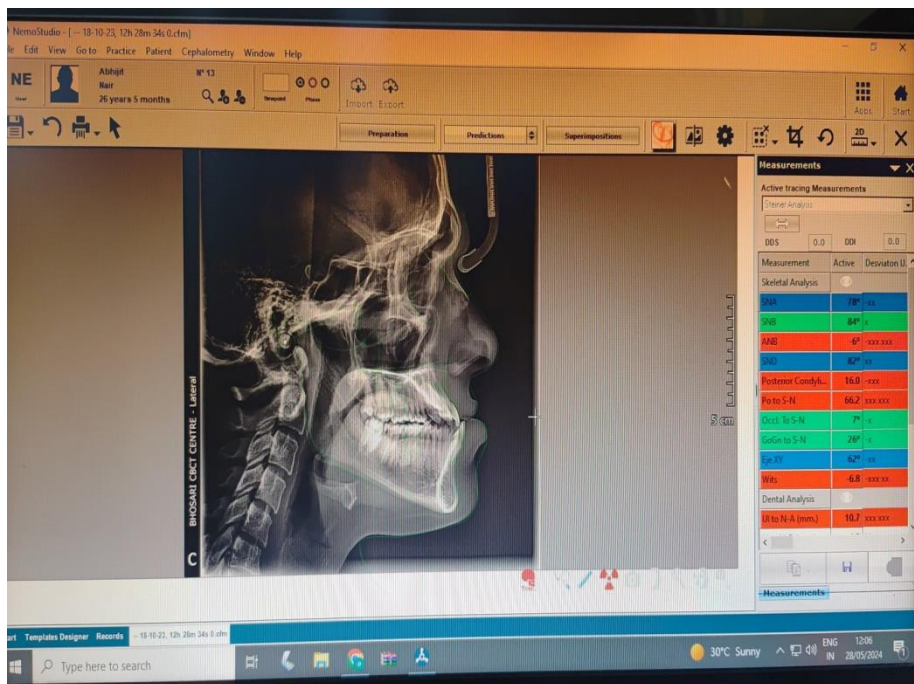
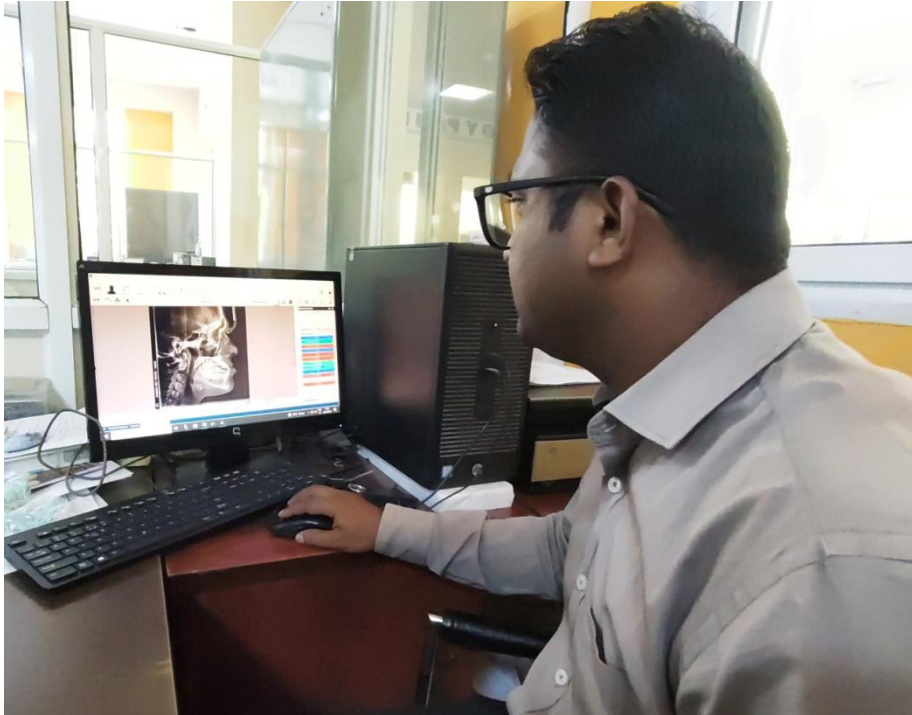

Nemoceph Software in Department of Orthodontics and Dento-facial Orthopedics

ENDO MICROSCOPE IN DEPARTMENT OF CONSERVATIVE AND ENDODONTICS



ENDO RVG MACHINE



RVG IN DEPARTMENT OF CONSERVATIVE DENTISTRY AND ENDODONTICS

DENTAL LASER UNIT

Dental Laser Unit in Department of Periodontology

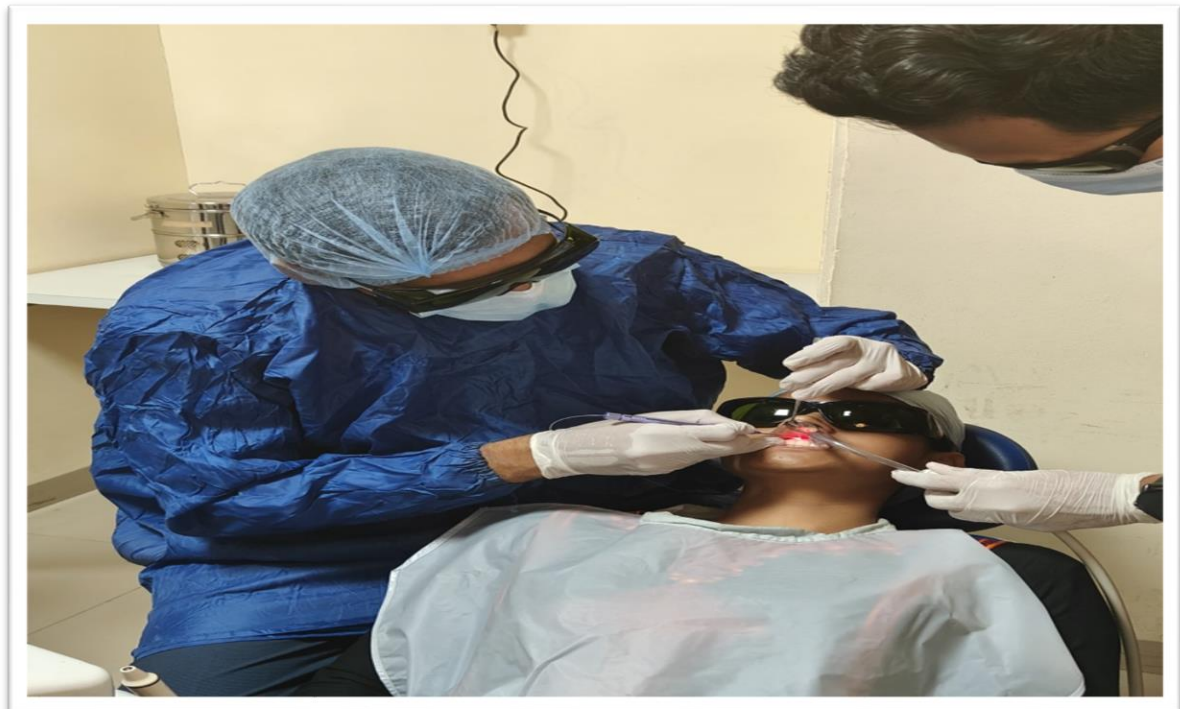

Lateral Cephalogram



OPG Machine



Intraoral Camera

